

BOUNDARY LINE ADJUSTMENT

A PORTION OF THE SW 1/4 OF SECTION 34, TOWNSHIP 21 NORTH, RANGE 14 EAST, W.M., KITITAS COUNTY, WASHINGTON

NOTES:

1. THE PURPOSE OF THIS SURVEY IS TO STAKE THE EXTERIOR BOUNDARY LINE OF LOTS 4 AND 10 OF AS ADJUSTED AND DESCRIBED IN AFN 201111040034 RECORDS OF KITITAS COUNTY, STATE OF WASHINGTON.
 2. THIS SURVEY WAS PERFORMED USING A TRIMBLE S6 TOTAL STATION. THE CONTROLLING MONUMENTS AND PROPERTY CORNERS SHOWN HEREON WERE LOCATED, STAKED AND CHECKED FROM A CLOSED FIELD TRAVERSE IN EXCESS OF 1:10,000 LINEAR CLOSURE AFTER AZIMUTH ADJUSTMENT.
 3. THIS SURVEY WAS PERFORMED WITHOUT THE BENEFIT OF A CURRENT TITLE REPORT. THEREFORE, IT DOES NOT PURPORT TO SHOW ALL EASEMENTS, ENCUMBRANCES OR RESTRICTIONS OF RECORD OR OTHERWISE.
 4. FOR ADDITIONAL SURVEY AND REFERENCE INFORMATION, SEE THE FOLLOWING:
 - BOOK 3 OF PLATS, PAGE 79, AFN: 315336
 - BOOK 8 OF PLATS, PAGES 197-200, AFN: 200009130033
 - BOOK 19 OF SURVEYS, PAGE 161, AFN: 564227
 - BOOK 31 OF SURVEYS, PAGE 226, AFN: 200510310018
- AND THE SURVEYS REFERENCED THEREON, RECORDS OF KITITAS COUNTY, STATE OF WASHINGTON.

LEGEND

- FOUND IRON ROD W/ CAP, AS NOTED
- FOUND 5/8" IRON ROD, NO CAP
- SET 5/8" IRON ROD & CAP, LS 18092

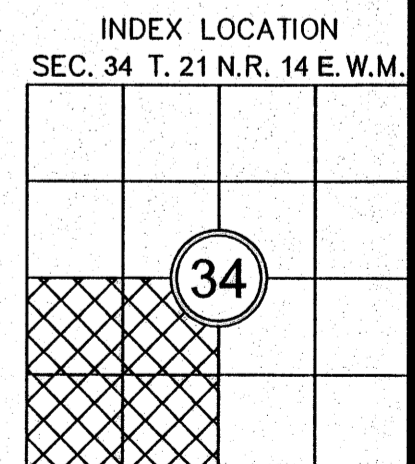
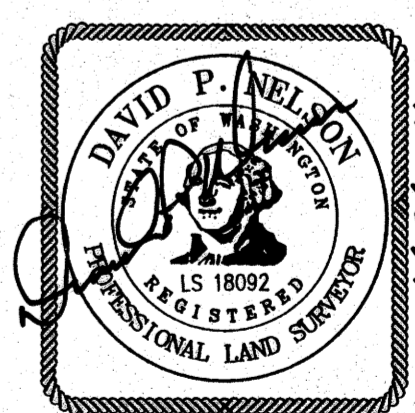
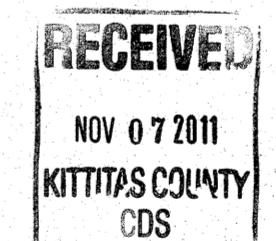

PARCEL INFORMATION:

MAP NO: 21-14-34059-0010
PARCEL NO: 15496

MAP NO: 21-14-034059-0004
PARCEL NO: 15489

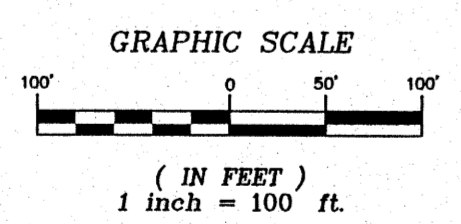
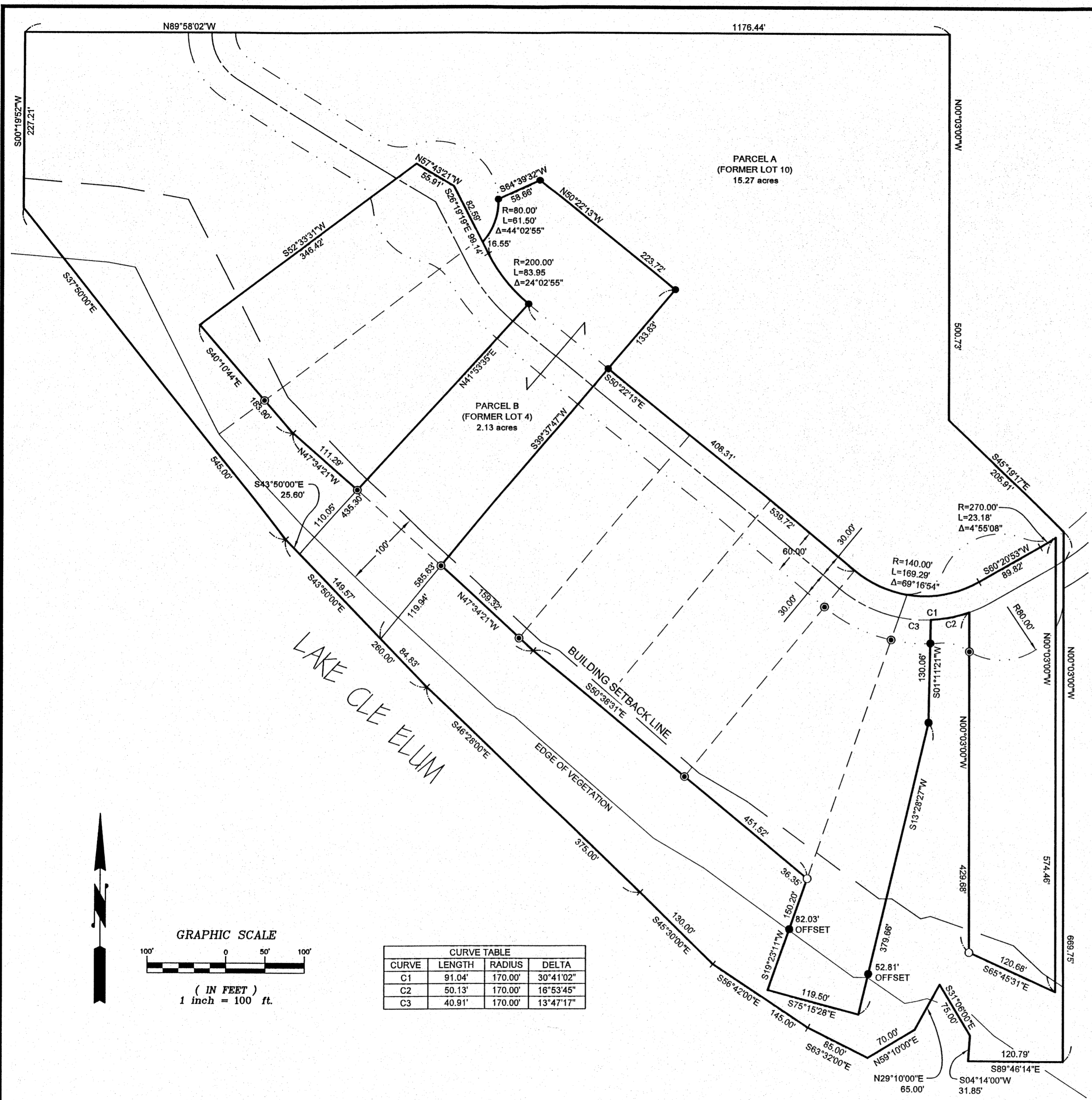

CURVE TABLE			
CURVE	LENGTH	RADIUS	DELTA
C1	91.04'	170.00'	30°41'02"
C2	50.13'	170.00'	16°53'45"
C3	40.91'	170.00'	13°47'17"

RECORDER'S CERTIFICATE 20111070058

FILED FOR RECORD THIS 7 DAY OF Nov 2011 AT 4:37P

IN BOOK 37 OF SURVEYS AT PAGE 204 AT THE REQUEST OF

DAVID P. NELSON
SURVEYOR'S NAME

JERALD V. PETTIT
County Auditor

K. Bernards
Deputy County Auditor

SURVEYOR'S CERTIFICATE

THIS MAP CORRECTLY REPRESENTS A SURVEY MADE BY ME OR UNDER MY DIRECTION IN CONFORMANCE WITH THE REQUIREMENTS OF THE SURVEY RECORDING ACT AT THE REQUEST OF NATHAN WEIS

IN NOV. 20.11

David P. Nelson
DAVID P. NELSON
DATE 11/07/2011
CERTIFICATE NO. 18092

Encompass
ENGINEERING & SURVEYING

Western Washington Division
165 NE Juniper Street, Suite 201 • Issaquah, WA 98027 • Phone: (425) 392-0250 • Fax: (425) 391-3055

Eastern Washington Division
108 East 2nd Street • Cle Elum, WA 98922 • Phone: (509) 674-7433 • Fax: (509) 674-7419

BOUNDARY LINE ADJUSTMENT
PREPARED FOR
NATHAN WEIS
A PORTION OF THE SW 1/4 OF SECTION 34
TOWNSHIP 21 NORTH, RANGE 14 EAST, W.M.,

KITITAS COUNTY		WASHINGTON	
DWN BY	DATE	JOB NO.	
T. ROLETTO	11/2011	11065	
CHKD BY	SCALE	SHEET	
D. NELSON	1"=100'	1 OF 1	